

# It's Beginning to Look a Lot Like Christmas

**Dates:** November & December

**Route area :** From Rockland, Cumberland to Hammond and Sarsfield.

Crisp fall days are here but you can still enjoy a hike and green space with a warm seasonal beverage in hand. Book a stay at a new eco resort, next to a brewery and enjoy a farm to table meal at Cumberland's newest restaurant, we call this a pretty good weekend!

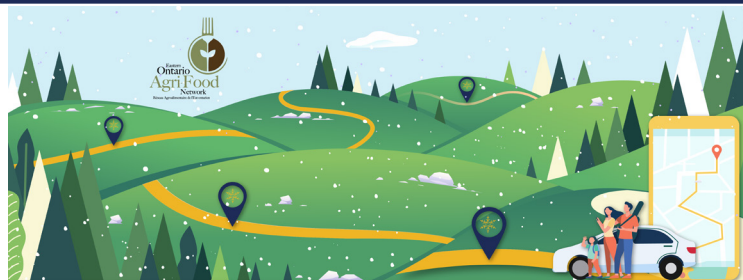

SAMPLE THE EAST | DISCOVERING SEASONAL ROUTES

## **STOP** Virtual Sports Zone

**#1**

**Address:** 733 Industrielle Street, Rockland, ON K4K 1T2

Improve your game and book your tee time at Virtual Sports Zone.

## **STOP** Joyful Coffee

**#2**

**Address:** 1600 Laurier Street, Clarence-Rockland, ON K4K 1C7

Coffee shop filled with live plants with equally good pastries and excellent vegan choices.

## **STOP** Alain Potvin Park

**#3**

**Address:** 1245 Docteur Corbeil Boulevard, Rockland, ON K4K 1P6

The park features a lit sledding hill, a skating path, a service cabin, a walking path and green space.

## **STOP** Maker Feed Co.

**#4**

**Address:** 2607 Old Montreal Road, Cumberland, ON K4C 1A2

Immerse yourself in a farm to table restaurant experience.

## **STOP** Hammond Hill (accommodation)

**#5**

**Address:** 861 Du Golf Road, Hammond, ON K0A 2A0

New eco resort featuring 10 mini cabins and yurts surrounded by acres of wood.

## **STOP** Prescott and Russell Recreational Trail (Bourget pavillion)

**#6**

**Address:** Corner of Etienne and Levis Streets (near 155 Levis Street), Bourget ON K0A 150

Start your day at the Prescott-Russell trail with a brisk walk or a quiet stroll.

## **STOP** Remigab Resto-Bar

**#7**

**Address:** 3915 Champlain Road, Bourget, ON K0A 1E0

The diner style restaurant offers comfort food with good portions.

## **STOP** Little Ray's Nature Centre

**#8**

**Address:** 2781 Colonial Road, Sarsfield, ON K0A 3E0

The exotic animal rescue has been around since 2000, delighting children and adults alike with pythons and tarantulas.

## **STOP** Briggs Trees Farm

**#9**

**Address:** 4075 Rockdale Road, Navan, ON K4B 1H9

They have been growing and selling Christmas trees to Ottawa area folks for 35 years.



These excursions are proudly developed by the Eastern Ontario Agri-Food Network to promote locally grown food and businesses!  
[www.agro-on.ca](http://www.agro-on.ca)